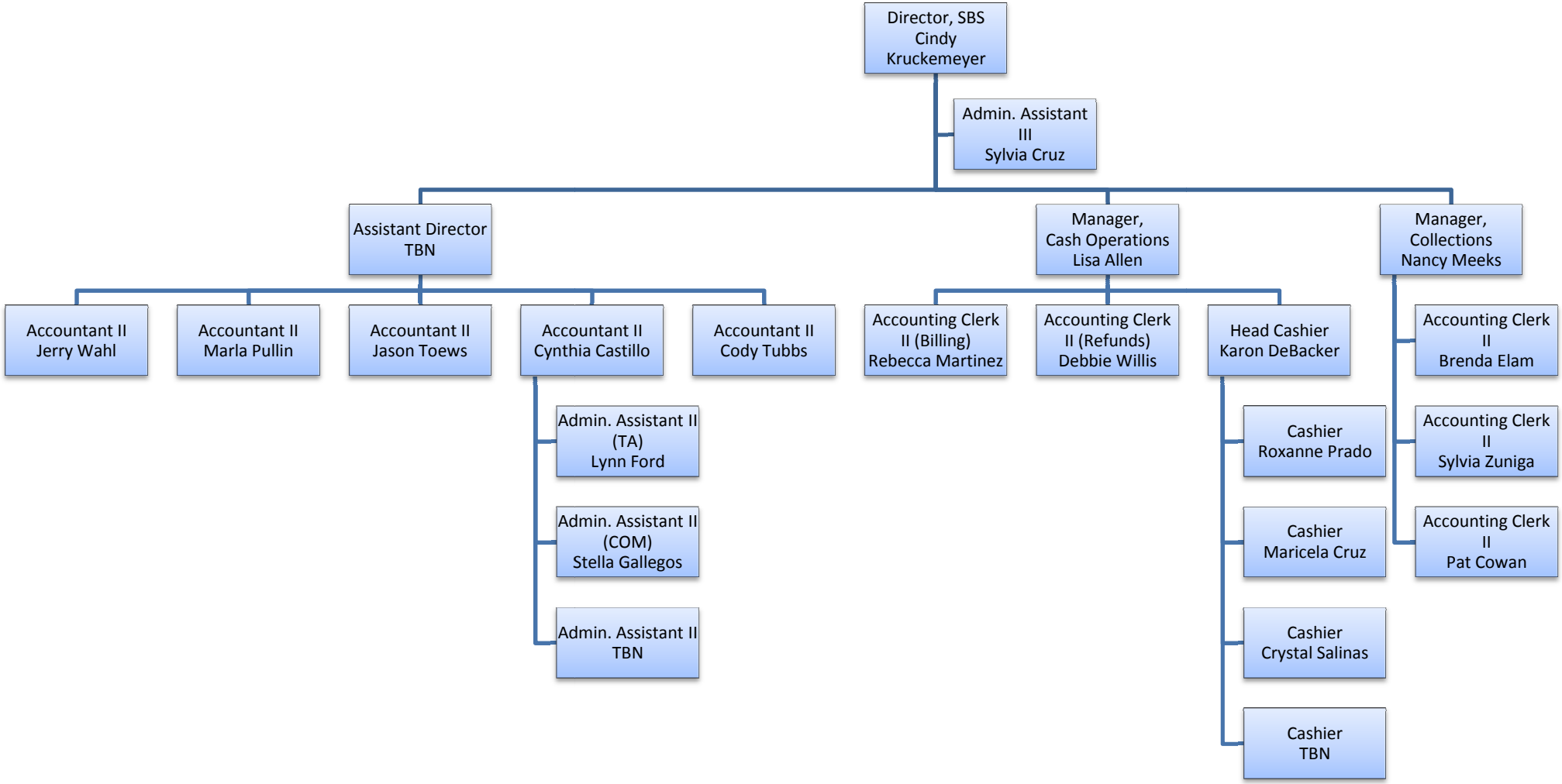Student Business Services Organizational Chart as of June 10th, 2009